

ataraxia

filiale de

Crédit Mutuel
Immobilier

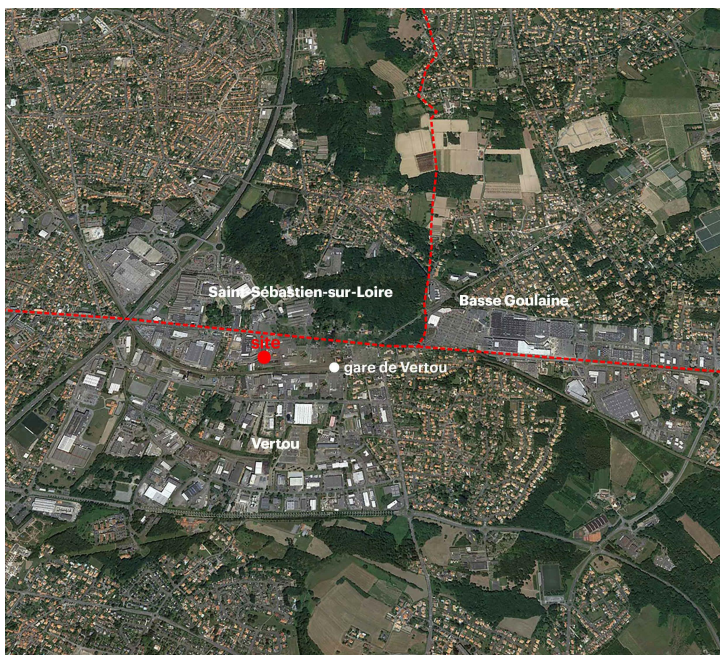

vue satellite

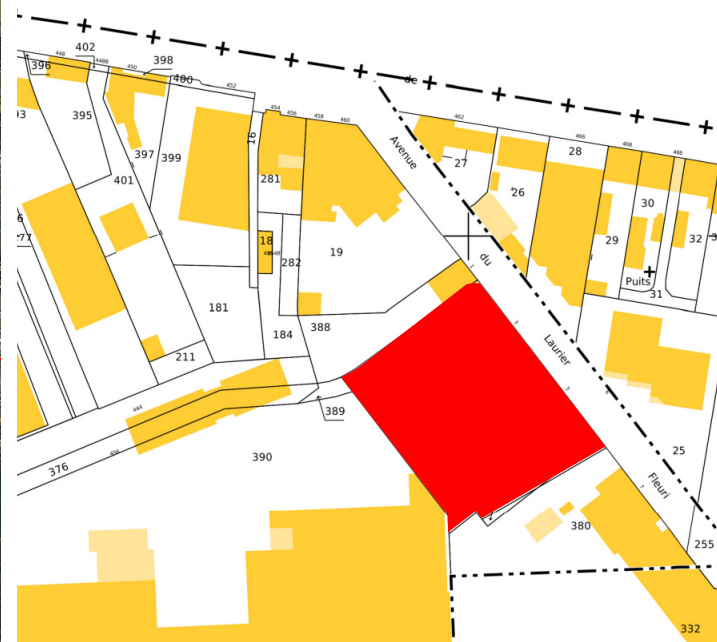

extrait cadastral 1/2500^{ème}

COUR MEDICIS

2-4 rue de la Compagnie Paris-orléans , 44120 VERTOU

PLAN DE COMMERCIALISATION

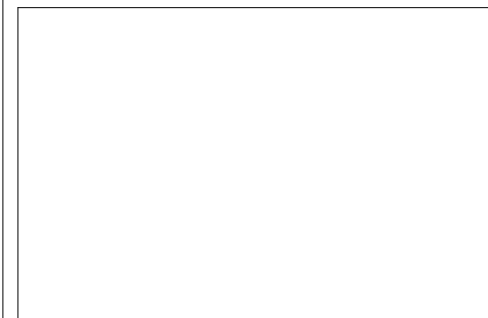

Date du plan : 12/11/2025

COURS MEDICIS	plan de situation
	PLANS
PIECES	SURFACES HABITABLES

TOTAL	
-------	--

PROVISOIRE